Concerto for obligat orgel, strygere/obo og b.c.
BWV 1059 (kantate 35)
3. sats Presto
Viola
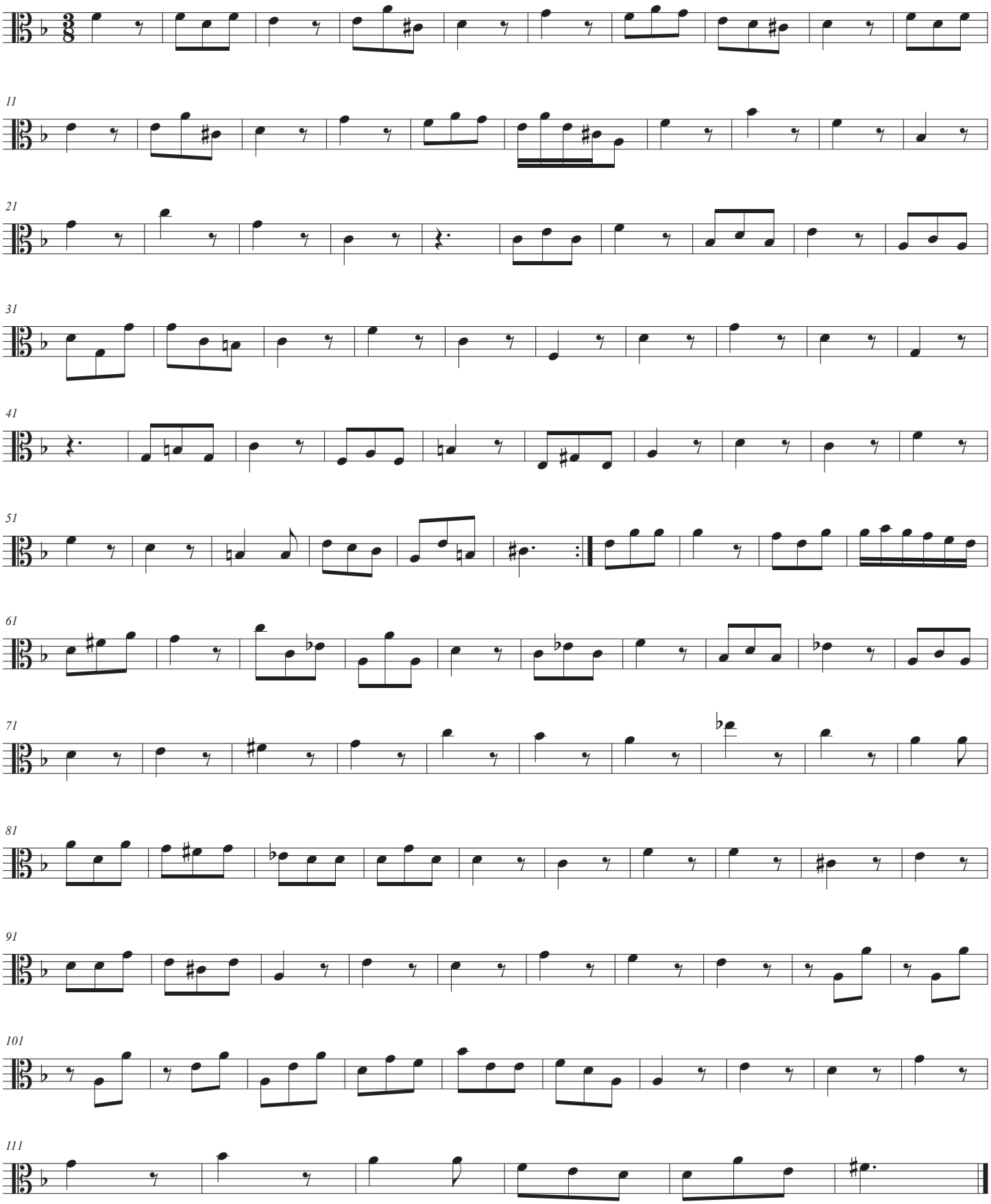
Johann Sebastian Bach 1685-1750
Nodesats: Mikael Ustrup 2019